

# Sacred Heart Catholic Church

Memorial Garden  
Moline, Illinois

The Sacred Heart Memorial Garden is a special area of beauty and tranquility on the campus of Sacred Heart Catholic Church. The garden commemorates the living and deceased members of our families and friends. It is a special place of prayer and meditation for all, to rest a while with the Lord and be refreshed in spirit.

You are invited to be involved in the garden by purchasing a living plant item or engraved paver for yourself or a special person or event in your life. You or the person you are commemorating do not need to be a parishioner of Sacred Heart. You may also donate money for the garden's maintenance. Our Garden Committee is in charge of maintaining this beautiful area.

Father Mark DeSutter

Pastor

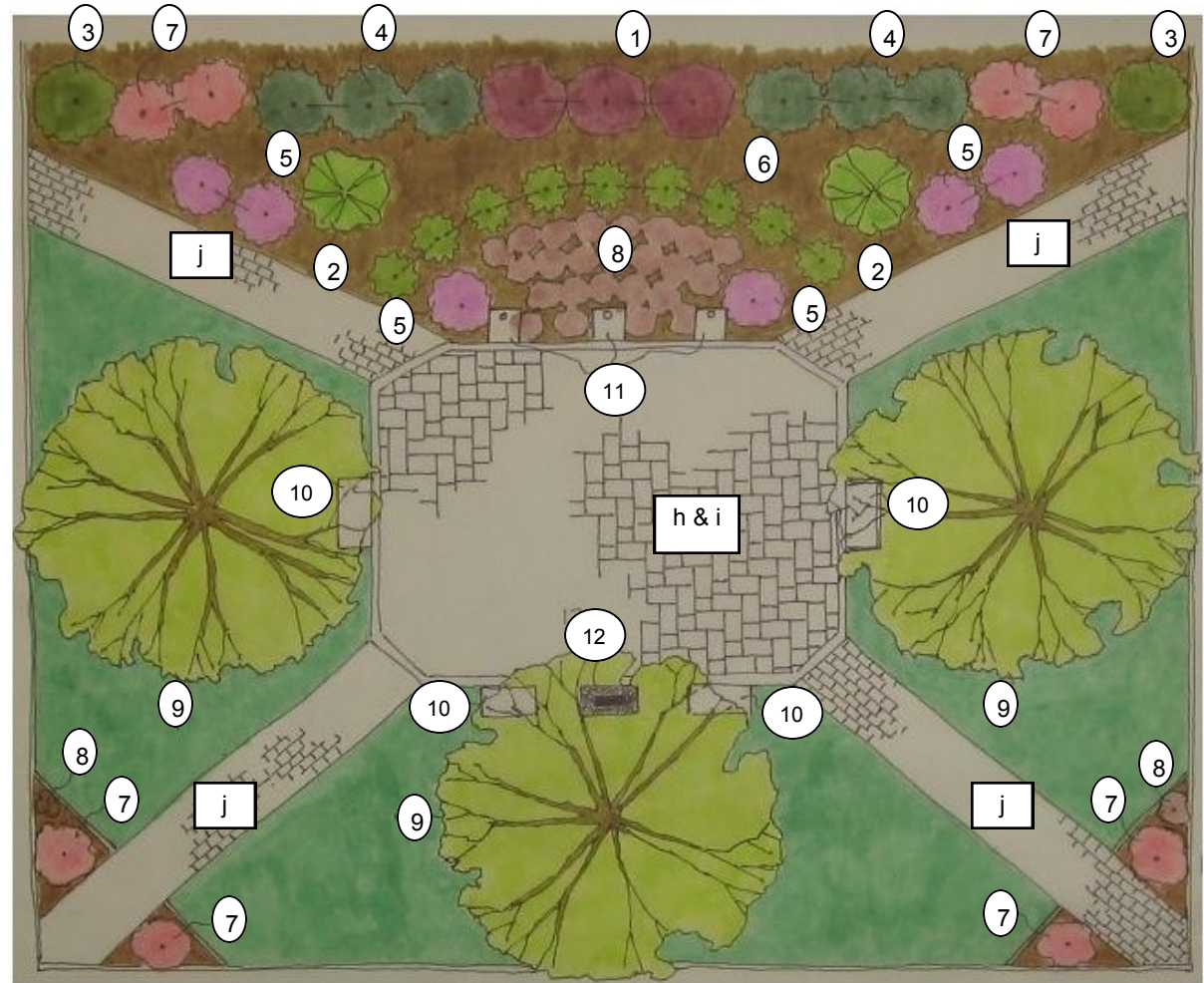

- |                               |                   |   |
|-------------------------------|-------------------|---|
| 1. Burning Bush (b)           | 5. Shrub Rose (b) | 9. American Yellowwood (c)                    |
| 2. Fothergilla (b)            | 6. Boxwood (b)    | 10. Bench (d)                                 |
| 3. Holstrup Arborvitae (b)    | 7. Weigela (b)    | 11. Flagpoles (U.S., Illinois, Papal) (e & f) |
| 4. Hetz Midget Arborvitae (b) | 8. Perennials (a) | 12. Granite Remembrance Monument (g)          |

The center patio is a random combination of 7" x 8" and 8" x 14" pavers (h & i) that will be engraved. The four walkways are 6" x 12" pavers (j) that will also be engraved.

The numbered items above are sold on a first-ordered first-paid basis. If the item you wish to buy has already been sold, you will be contacted and given the opportunity to choose from available items.

For items #1 through #8 above, you receive one complimentary 6" x 12" engraved walkway paver for each item purchased, to be installed along the walkways. Items #1, #2, #3, #5, #7, #8, #9, #10, #11 and #12 have already been sold.

Price List of Available Items

**(a) Perennial Flowers** **All 30 are SOLD**  
 Various

**(b) Shrubs** **All Shrubs Are Sold Out**  
 3 Burning Bush **SOLD OUT**  
 2 Fothergilla **SOLD OUT**  
 2 Holmstrup Arborvitae **SOLD OUT**  
 6 Hetz Midget Arborvitae  
 6 Shrub Rose **SOLD OUT**  
 9 Boxwood Green Velvet  
 4 Weigela Wine & Roses **SOLD OUT**  
 4 Weigela Dark Horse **SOLD OUT**

**(c) Trees** **All 3 are SOLD**  
 American Yellowwood

**(d) Benches** **All 4 are SOLD**  
 Indiana Limestone, 4' Long

**(e) Flag Poles** **Both are SOLD**  
 20' High (Illinois & Papal)

**(f) Flag Pole** **SOLD**  
 25' High (U.S.)

**(g) Granite Remembrance Monument** **SOLD**

**(h) 7" x 8" Engraved Patio Paver** \$85 Each

**(i) 8" x 14" Engraved Patio Paver** \$140 Each

**(j) 6" x 12" Engraved Walkway Paver** \$110 Each

**Order Form**

I would like to buy (check item):		Quantity	Price	Total
<input checked="" type="checkbox"/>	(a) Perennial Flower *		\$80	
<input type="checkbox"/>	(b) Shrub * (Indicate name of shrub from list, if you have a preference)		\$170	
<input checked="" type="checkbox"/>	(c) Tree		\$650	
<input checked="" type="checkbox"/>	(d) Limestone Bench		\$800	
<input checked="" type="checkbox"/>	(e) 20' Flag Pole (IL, Papal)		\$700	
<input checked="" type="checkbox"/>	(f) 25' Flag Pole (U.S.)		\$725	
<input checked="" type="checkbox"/>	(g) Granite Remembrance Monument (Includes 8" x 14" engravable paver) **		\$1,650	
<input type="checkbox"/>	(h) 7" x 8" Engraved Patio Paver **		\$85	
<input type="checkbox"/>	(i) 8" x 14" Engraved Patio Paver **		\$140	
<input type="checkbox"/>	(j) 6" x 12" Engraved Walkway Paver **		\$110	
<input type="checkbox"/>	Maintenance Donation			

**Total:** \_\_\_\_\_

\* Price includes a 6" x 12" engraved walkway paver, to be installed along the walkway. An engraving order form will be sent to you. Engravable space is limited.

\*\* An engraving order form will be sent to you. Engravable space is limited.

\_\_\_\_\_  
 Purchaser's Name

\_\_\_\_\_  
 Address

\_\_\_\_\_  
 \_\_\_\_\_

\_\_\_\_\_  
 Phone

\_\_\_\_\_  
 Email Address

**~ Payment is due with order ~**

**Method of Payment** (Sorry—We cannot accept Credit Cards.)  
 Check Enclosed; Check # \_\_\_\_\_  Cash Enclosed  
 Make check payable to: Sacred Heart Church Memorial Garden

Sacred Heart Catholic Church  
 ATTN: Memorial Garden  
 1608 13th Street  
 Moline, IL 61265

Phone: 309-762-2362  
 Fax: 309-757-5502  
 E-mail: shchurch@sacredheartmoline.org

**FOR OFFICE USE ONLY:**

Date Received \_\_\_\_\_ Payment Received \_\_\_\_\_

Engraving Form Sent \_\_\_\_\_ Rec'd \_\_\_\_\_

Certificate Sent \_\_\_\_\_

Memorial Garden

